



## Alyse Ladle

January 25, 1984 - February 25, 2019

Alyse Ladle, age 35, passed away unexpectedly in Tallahassee, Florida on February 25, 2019. Alyse was born in Provo, Utah on January 25, 1984 to Annette Nielsen Ladle and Michael Kay Ladle. She was a friend to all, and is greatly missed by her family and friends.

Alyse was a long-time employee of Capital City Bank in Tallahassee, where she filled a number of roles including teller and clerical support staff. She was an active member of the Church of Jesus Christ of Latter-day Saints and delighted in serving in youth and children auxiliary organizations.

Alyse is preceded in death by her maternal grandparents, Glen Richard Nielsen and Billie Fay Nielsen. She is survived by her parents Annette Nielsen Ladle and Michael Kay Ladle, brothers Bryan John Ladle (Michelle) and Robert Tyler Ladle (Brittany) and sister Kristen Michelle Anderson (Lance), paternal grandparents John Noel Ladle and Mary Ellen Ladle, niece Paisley Lynn Ladle, and nephews Robert Tyler Ladle II, Liam Matthew Anderson and Emmett Michael Anderson, and by many beloved aunts, uncles and cousins.

The family will receive friends Friday, March 1, 2019 from 5 to 7 PM at the Bevis Funeral Home, 200 John Knox Rd, Tallahassee. A funeral service will be held Saturday, March 2, 2019 at 10 AM at the Church of Jesus Christ of Latter-day Saints, 3717 Thomasville Road, Tallahassee, interment will follow at MeadowWood Cemetery, 700 Timberlane Road, Tallahassee. Memorial contributions can be made in memory of Alyse to Give Kids the World foundation at <http://support.gktw.org/goto/AlyseLadle> . Todd Wahlquist with

Bevis Funeral Home (850-385-2193, [www.bevisfh.com](http://www.bevisfh.com)) is assisting the Ladle family with their arrangements.

# Cemetery Details

## MeadowWood Memorial Park

700 Timberlane Rd.  
Tallahassee, FL 32312

# Previous Events

## The family will will receive friends

MAR 1. 5:00 PM - 7:00 PM (ET)

Bevis Funeral Home & Crematory  
200 John Knox Rd  
Tallahassee, FL 32303  
(850) 385-2193

## Funeral Service

MAR 2. 10:00 AM (ET)

Church of Jesus Christ of Latter Day Saints(Thomasville Rd.)  
3717 Thomasville Rd.  
Tallahassee, FL 32312

# Tribute Wall



“ *Bevis Funeral Home created a Tribute Video in memory of Alyse Ladle*



---

**Bevis Funeral Home** - February 27, 2019 at 10:06 AM



“ *Simply Elegant Spathiphyllum was purchased for the family of Alyse Ladle.*



---

March 01, 2019 at 10:17 AM



“ *Lela Grant lit a candle in memory of Alyse Ladle*



---

**Lela Grant** - March 01, 2019 at 10:16 AM

LG

*To the Ladle Family with my deepest condolences. May God continue to strengthen each of you thru this difficult time. I will always remember Alyse with her gentle smile and warm spirit.*

*Lela Grant  
CCB*

---

**Lela Grant** - March 01, 2019 at 10:21 AM

CC

*My thoughts and prayers are with you all at this time and always. Alyse is one of the sweetest person that I have ever met and I will truly miss her.*

*Cheryl Conte  
CCB*

---

**Cheryl Conte** - March 01, 2019 at 01:29 PM

SW

“ *I will always remember her sweet smile and kind heart. Her infectious laugh would just light up a room. Prayers and love to all the Ladles. ❤️*

---

**Stephanie White** - February 28, 2019 at 09:28 PM

AF

“ *Andy and Faith Gray and Family purchased the S imply Elegant Spathiphyllum for the family of Alyse Ladle.*



---

**Andy and Faith Gray and Family** - February 28, 2019 at 03:50 PM

KM

“ *Your light always reflected Him brightly. Thank you and our prayers and love for all the Ladle family. Love The Michael and Keturah Family*

Keturah Miller - February 28, 2019 at 09:16 AM

MF

“ *Maggie Manning, Keith Cricks, the Manning Family purchased the Sweet Solace Spray for the family of Alyse Ladle.*



Maggie Manning, Keith Cricks, the Manning Family -  
February 28, 2019 at 08:14 AM

JH

“ *Joshua Hicks purchased the Heavenly Heights Bouquet for the family of Alyse Ladle.*



Joshua Hicks - February 27, 2019 at 09:23 PM

TT

“ *Tina & Rick Tittle purchased the Arrive in Style for the family of Alyse Ladle.*



Tina & Rick Tittle - February 27, 2019 at 07:37 PM

CE

“ Chessa (Mark's ex-wife) purchased the *Enchanted Cottage* for the family of Alyse Ladle.



---

**Chessa (Mark's ex-wife)** - February 27, 2019 at 07:23 PM

TT

“ Theresa Lachance and Ray Thayer purchased the *Beautiful in Blue* for the family of Alyse Ladle.



---

**Theresa Lachance and Ray Thayer** - February 27, 2019 at 03:20 PM

SS

“ Sam and Anita Sheffield purchased the *Beautiful Dreams* for the family of Alyse Ladle.



---

**Sam and Anita Sheffield** - February 27, 2019 at 01:40 PM

RS

“ Rick Rieping and Richard Stewart purchased the *Simply Elegant Spathiphyllum* for the family of Alyse Ladle.



---

**Rick Rieping and Richard Stewart** - February 27, 2019 at 12:24 PM



“ *Guiding Light Bouquet was purchased for the family of Alyse Ladle.*



---

February 27, 2019 at 11:23 AM



“ *Peace Eternal Wreath was purchased for the family of Alyse Ladle.*



---

February 27, 2019 at 10:52 AM



“ *Your Marquis Family purchased the Lily and Rose Tribute Spray for the family of Alyse Ladle.*



---

**Your Marquis Family** - February 27, 2019 at 09:53 AM



“ 102 files added to the album *LifeTributes*

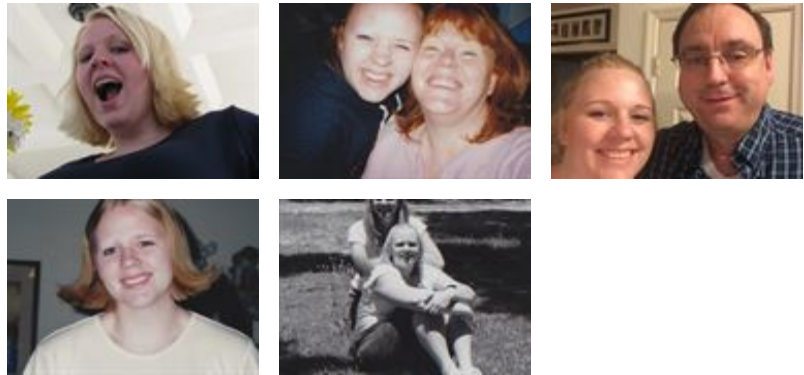

---

**Bevis Funeral Home** - February 27, 2019 at 09:00 AM



“ *Blue Caribbean Bouquet* was purchased for the family of *Alyse Ladle*.



---

February 27, 2019 at 08:36 AM



“ *Guy and Lilia Boylan* purchased the *Gracious Lavender Basket* for the family of *Alyse Ladle*.



---

**Guy and Lilia Boylan** - February 27, 2019 at 01:13 AM



“ *Enchanted Cottage was purchased for the family of Alyse Ladle.*



---

February 26, 2019 at 06:24 PM



“ *Lakshmi lit a candle in memory of Alyse Ladle*



---

**Lakshmi** - February 26, 2019 at 04:53 PM



*Dear Ladle Family,*

*My deepest sympathies to you All. I pray that GOD gives you the strength and courage to bear the loss of your daughter. May the love of those around you help you through in the days ahead.*

---

**Lakshmi** - February 26, 2019 at 04:57 PM



*My heart goes out to you and your family. God bless all of you during this difficult time. God speed on your journey home Alyse.*

---

**Tina Tittle** - February 27, 2019 at 07:27 PM



“ *Sweet Tenderness was purchased for the family of Alyse Ladle.*



---

February 26, 2019 at 10:51 AM



“ *Full Of Love Bouquet was purchased for the family of Alyse Ladle.*



---

February 26, 2019 at 09:53 AM



“ *Beautiful in Blue was purchased for the family of Alyse Ladle.*



---

February 26, 2019 at 09:33 AM