



## Michelle Lee Schramm

August 17, 1974 - February 17, 2015

Michelle Lee Schramm, 40, of Tallahassee, passed away February 17, 2015 at home. Michelle was born August 17, 1974 in Elmhurst, IL to Carol and Richard Walsh. Michelle loved her children and grandchildren deeply; they were the center of her life. She enjoyed volunteering at the animal shelter and with the homeless. Michelle and her husband, Brian, a veteran of the Iraqi War spent nine years together. He preceded her in death February 14, 2012. She was also preceded in death by her mother, Carol Walsh.

Michelle is survived by her daughter, Brittany Hamlin, 21; sons, David, 12 and Brian, 10; granddaughters, Alexis Wilson, 2 and Makenzie Wilson, 11 months; father, Richard Walsh (Kenlyn); siblings, Laura Carpenter (Bill), Danielle Walsh, and Nathan Walsh (Sandy).

A visitation will be held Saturday, February 21, at 10 o'clock in the morning, the service will follow immediately after at 11 o'clock at Bevis Funeral Home (2710 N. Monroe Street, Tallahassee, FL 32303). In lieu of flowers, memorial contributions may be made to a gofundme account, 'Michelle Schramm memorial fund, [www.gofundme.com/mmus9c](http://www.gofundme.com/mmus9c). Elizabeth Chambers of Bevis Funeral Home is assisting the family with their arrangements (850-385-2193, [www.bevisfh.com](http://www.bevisfh.com))

# Previous Events

## Visitation

FEB 21. 10:00 AM - 11:00 AM (ET)

Bevis Funeral Home & Crematory  
200 John Knox Rd  
Tallahassee, FL 32303  
(850) 385-2193

## Service

FEB 21. 11:00 AM (ET)

Bevis Funeral Home & Crematory  
200 John Knox Rd  
Tallahassee, FL 32303  
(850) 385-2193

# Tribute Wall



“ *Bevis Funeral Home created a Tribute Video in memory of Michelle Lee Schramm*



Bevis Funeral Home - February 20, 2015 at 08:36 AM



“ *Dear, when I saw you and the girls together that one morning during the garage sale, I saw how close you all where. We spoke of getting the family together and taking pictures at the park.. I still want to bring them together to celebrate how beautiful they are. With love, Brianna.*



Brianna - February 21, 2015 at 09:41 AM



“ *The last place I saw Michelle was on the red wooden chair on my sisters porch. She was holding her grandbaby and smiling her beautiful smile. That was so typical Michelle - smiling and loving on her babies. From the first day Andy brought her in to our family we all loved her.*

*I'll miss you girlfriend and I'll see you when our chores are through*



char bull "aunt charlott - February 21, 2015 at 08:51 AM



“ *Sentiments of Serenity Spray was purchased for the family of Michelle Lee Schramm.*



---

February 20, 2015 at 10:28 AM



“ *59 files added to the album Life Tributes*

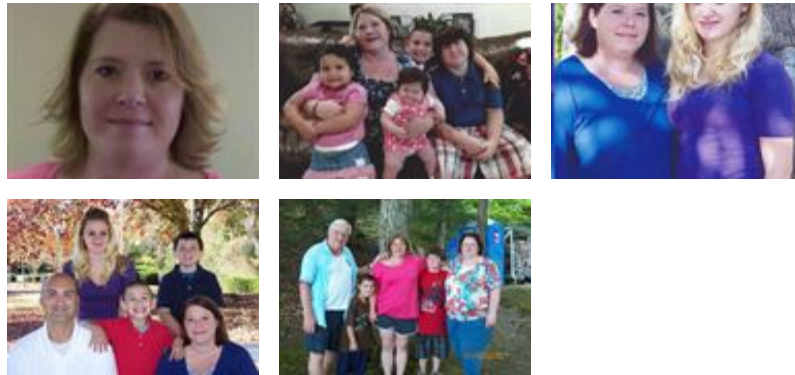

---

**Bevis Funeral Home** - February 20, 2015 at 08:17 AM



“ *Our heart goes out to all of the family for the unexpected loss of a beautiful soul. We send our love and prayers to each of the family members during this time of sorrow.*

*With love and prayers,  
Roni and Bill*

---

**Roni and Bill** - February 19, 2015 at 12:50 PM