



Shelby Alisa Allen

April 3, 1996 - December 17, 2016

Shelby Alisa Allen, age 20, entered into rest December 17, 2016. Shelby was a lifelong resident of Tallahassee until moving to Cairo, GA in January of this year. She was a 2014 graduate of Chiles High School and was employed with Southwind Plantation in Bainbridge, GA. Shelby was preceded in death by her grandparents, Tom and Dorothy Duncan and James and Karen Allen; Uncle Jason "Big J" Allen. Survivors include her parents, Jimmy and Dorothy Allen; brother Luke Allen all of Cairo; several aunts and uncles; several cousins. The family will receive friends Wednesday, December 21st from 12 noon until 1:00 p.m. at Calvary Chapel, Mahan Dr. Funeral services will follow at 1:00 p.m. at Calvary Chapel. Burial will be at Tallahassee Memory Gardens, with a reception following at Southwind Plantation. In lieu of flowers memorial contributions may be made to <https://www.gofundme.com/df-help-the-allen-family>. Susie Mozolic of Bevis Funeral Home is assisting the family with their arrangements. (www.bevisfh.com 850-385-2193)

Cemetery Details

Tallahassee Memory Gardens

4037 North Monroe St.
Tallahassee, FL 32303

Previous Events

Visitation

DEC 21. 12:00 PM - 1:00 PM (ET)

Calvary Chapel
8614 Mahan Drive
TALLAHASSEE, FL

Celebration of Life

DEC 21. 1:00 PM (ET)

Calvary Chapel
8614 Mahan Drive
TALLAHASSEE, FL

Tribute Wall

LF

“ With heartfelt condolences for your loss of Shelby. Daily may God give your family (Ps.34:18) the help needed to cope with such a sad loss. She touched the lives of others and will always be fondly remembered.

Lucas Family - January 20, 2017 at 03:51 AM

AO

“ My condolences to the family for the loss of their loved one. In times of distress and despair like this the words written in Isaiah 41:10, 13 and John 11:25 have been of comfort and hope, I wish they are for you too.

Angelica Ochoa - December 24, 2016 at 10:45 AM

EB

“ Edna Butler lit a candle in memory of Shelby
Alisa Allen



Edna Butler - December 21, 2016 at 07:44 PM

EB

“ *Condolences to the family.*

God Bless you

*Edna Butler
Sopchoppy, Florida*

Edna Butler - December 21, 2016 at 07:44 PM

B
BEVIS

“ *11 files added to the album LifeTributes*

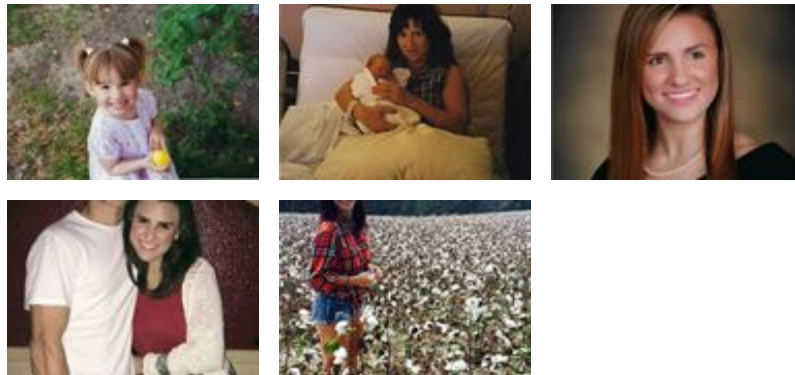

Bevis Funeral Home - December 21, 2016 at 08:09 AM

TW

“ *Dear Dorothy,
My heart is broken for you and Jimmy and
Luke in the loss of your precious Shelby! My
family and I are praying for you daily; for
comfort, strength and peace that passes all
your understanding, for each one of you.
I love you dear friend,
Teresa (Esther) Wallace and family*



Teresa Wallace - December 20, 2016 at 07:57 PM



“ 19 files added to the album LifeTributes

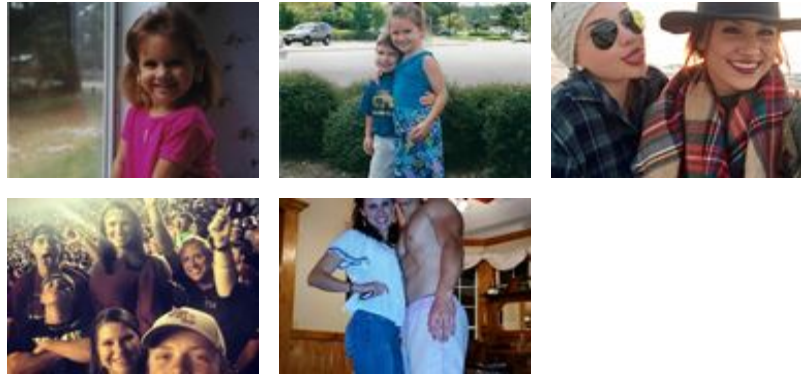

Bevis Funeral Home - December 20, 2016 at 05:34 PM



“ Laquana Hill lit a candle in memory of Shelby Alisa Allen



Laquana Hill - December 20, 2016 at 10:51 AM



“ Schnelle lit a candle in memory of Shelby Alisa Allen



Schnelle - December 20, 2016 at 08:39 AM



Shelby was bright as the sun shine. She was always a hard worker at the Sheriff office and believed that all things are possible. Her beautiful smile will be truly missed, as always. Prayers go out to the Allen family.

Schnelle - December 20, 2016 at 08:43 AM

DD

“ Jimmy, Dorothy, and Luke\
My thoughts and prayers are with you. My
heart breaks for you. Keep the faith and
remember you are loved.

Donna Dunn



Donna Dunn - December 20, 2016 at 08:01 AM

TD

“ Shelby was so BEAUTIFUL, she was my First
Niece. My sister and her husband had such a
wonderful and beautiful Daughter. It is so sad
that she has left us at such an early age. She
will be welcomed in Heaven by Both of her,
Grandmothers and Grandfathers. They will welcome her with open
arms and Heaven will be so Blessed to have this wonderful lady that
touched so many hearts and was loved by so many.
Shelby,
Uncle Tommy Loves you. You will be missed.



Tommy Duncan - December 19, 2016 at 08:58 PM